

### Alarm Status

Low		OK
High		OK

### Recorder Info

Serial # : 0010017494	Model : HAXO-8	Battery : OK	Trip # : 85
User ID : cmro II STATIE TROACA 09 06			

### Recorder Configuration

Start type : <b>Date/Time start</b>	Temperature alarms	Humidity alarms
Start delay : <b>None</b>	Lower : <b>-30.0 °C after 2 Consecutive</b>	Lower : <b>10.0 %RH</b>
Interval : <b>5 Minutes</b>	Upper : <b>50.0 °C after 2 Consecutive</b>	Upper : <b>100.0 %RH</b>
Alert indicator : <b>Enabled lower &amp; upper</b>		
OK indicator : <b>Enabled</b>		

### Recorded Data

First reading : <b>10/31/2016 5:35:00 PM</b>	Temperature statistics	Humidity statistics
Last reading : <b>11/2/2016 6:10:00 PM</b>	Lowest : <b>1.1 °C</b>	Lowest : <b>41.9 %RH</b>
Elapsed Time : <b>2 Days, 35 Minutes</b>	@ <b>11/2/2016 6:40:00 AM</b>	@ <b>11/1/2016 2:35:00 PM</b>
Total readings : <b>584</b>	Highest : <b>16.7 °C</b>	Highest : <b>83.6 %RH</b>
First evaluated : <b>10/31/2016 5:35:00 PM</b>	@ <b>11/2/2016 3:35:00 PM</b>	@ <b>11/2/2016 7:20:00 AM</b>
Last evaluated : <b>11/2/2016 6:10:00 PM</b>	Average reading : <b>7.6 °C</b>	Average reading : <b>67.0 %RH</b>
Evaluated Time : <b>2 Days, 35 Minutes</b>	Standard Deviation (S) : <b>4.7 °C</b>	Standard Deviation (S) : <b>11.7 %RH</b>
Evaluated Readings : <b>584</b>	Mean Kinetic <b>9.00 °C</b>	

### Low Alarm

Temperature	Triggered : <b>(none)</b>
	Time below : <b>(none)</b>
	Occurrences : <b>0</b>
	°C - Minutes below : <b>0.00</b>
Humidity	Triggered : <b>(none)</b>
	Time below : <b>(none)</b>
	Occurrences : <b>0</b>

### High Alarm

Temperature	Triggered : <b>(none)</b>
	Time above : <b>(none)</b>
	Occurrences : <b>0</b>
	°C - Minutes above : <b>0.00</b>
Humidity	Triggered : <b>(none)</b>
	Time above : <b>(none)</b>
	Occurrences : <b>0</b>

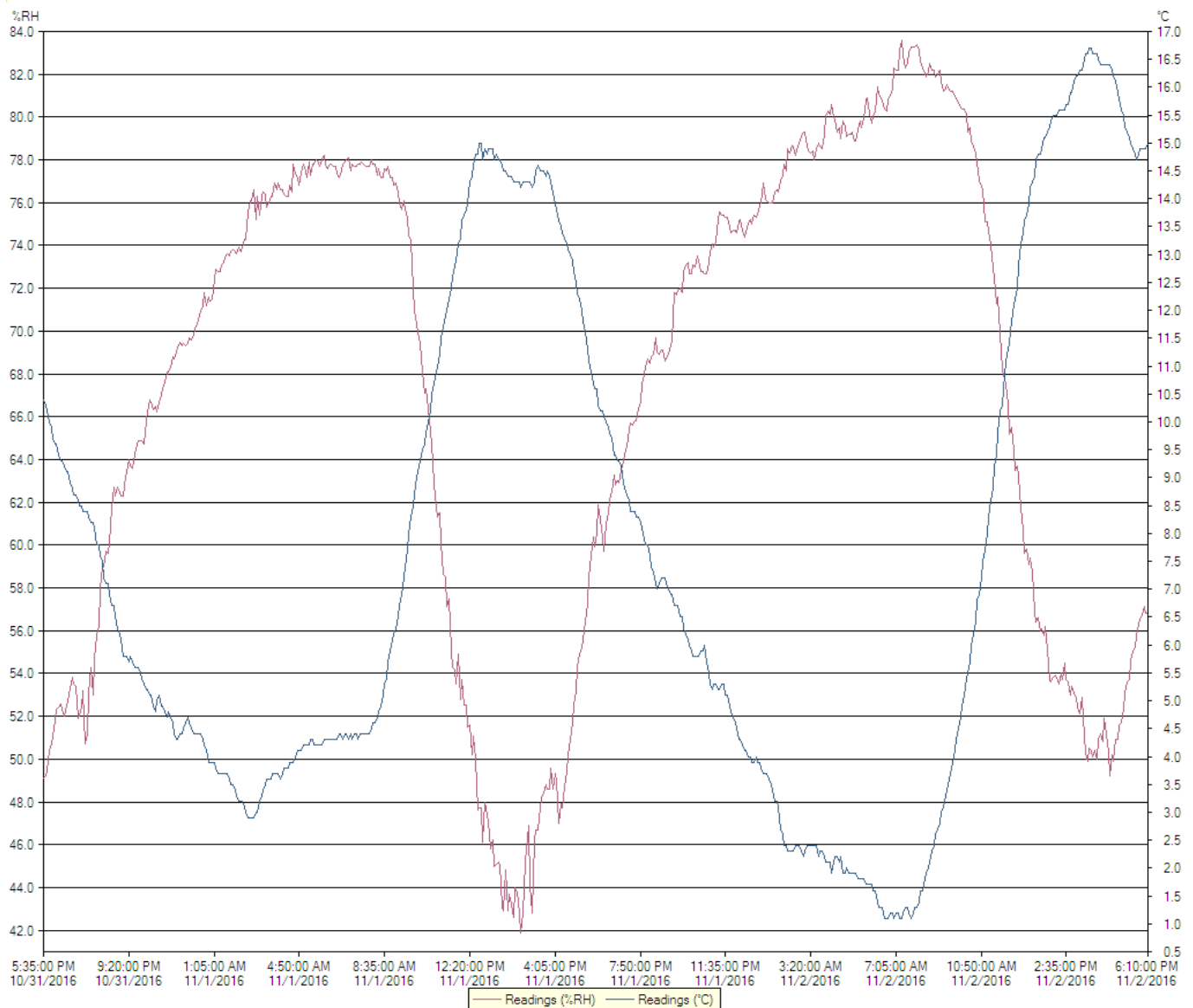

# Chart

0010017494 - cmro II STATIE TROACA 09 06

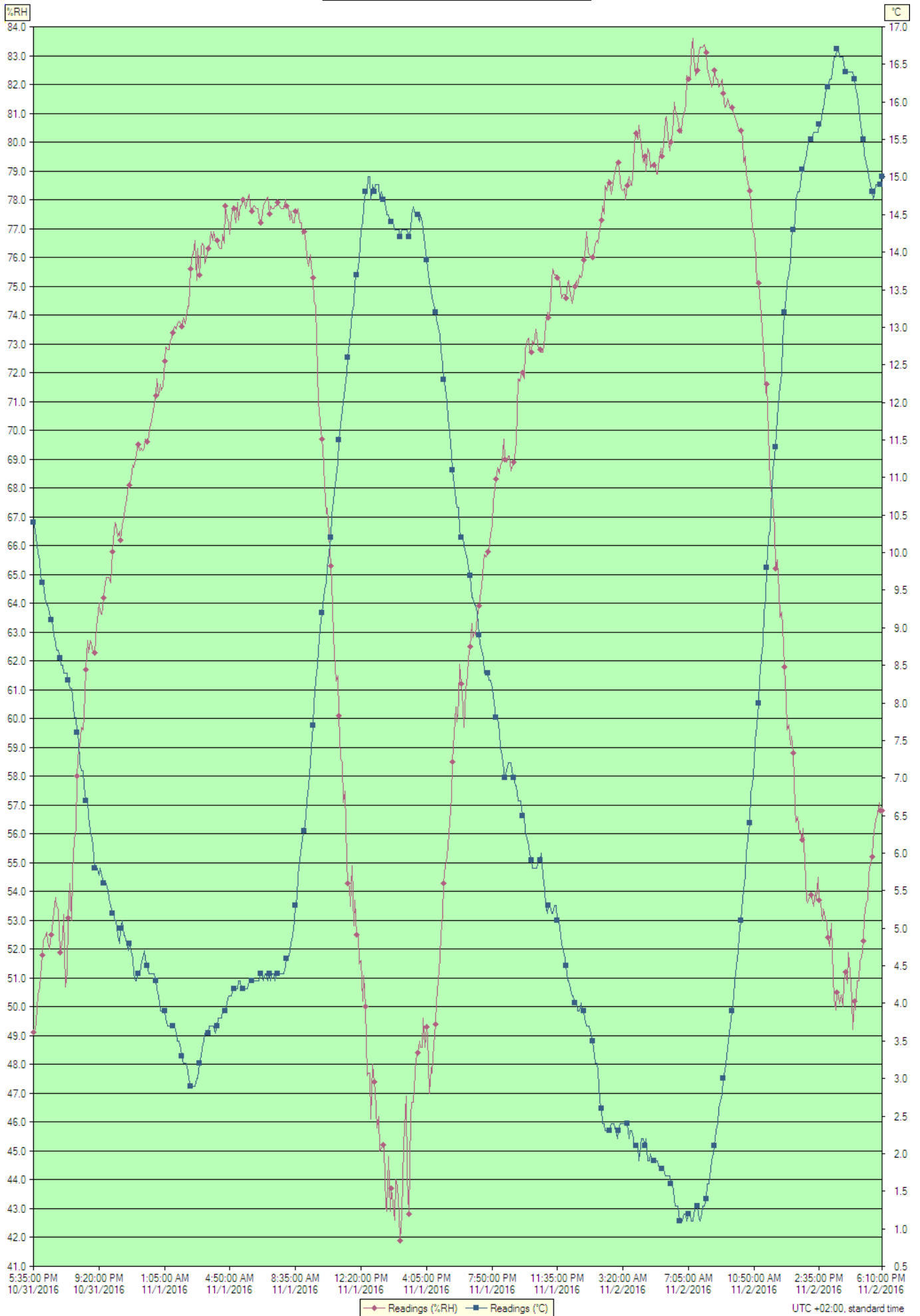

Index	Date	Time	%RH	°C
1	10/31/2016	5:35:00 PM	49.1	10.4
2	10/31/2016	5:40:00 PM	49.2	10.3
3	10/31/2016	5:45:00 PM	49.5	10.2
4	10/31/2016	5:50:00 PM	50.4	10.0
5	10/31/2016	5:55:00 PM	50.7	9.9
6	10/31/2016	6:00:00 PM	51.1	9.7
7	10/31/2016	6:05:00 PM	51.8	9.6
8	10/31/2016	6:10:00 PM	52.3	9.6
9	10/31/2016	6:15:00 PM	52.4	9.4
10	10/31/2016	6:20:00 PM	52.6	9.3
11	10/31/2016	6:25:00 PM	52.3	9.3
12	10/31/2016	6:30:00 PM	52.0	9.2
13	10/31/2016	6:35:00 PM	52.5	9.1
14	10/31/2016	6:40:00 PM	52.7	9.1
15	10/31/2016	6:45:00 PM	53.3	8.9
16	10/31/2016	6:50:00 PM	53.8	8.8
17	10/31/2016	6:55:00 PM	53.5	8.7
18	10/31/2016	7:00:00 PM	53.4	8.7
19	10/31/2016	7:05:00 PM	51.9	8.6
20	10/31/2016	7:10:00 PM	52.0	8.5
21	10/31/2016	7:15:00 PM	52.4	8.5
22	10/31/2016	7:20:00 PM	53.2	8.4
23	10/31/2016	7:25:00 PM	50.7	8.4
24	10/31/2016	7:30:00 PM	51.2	8.4
25	10/31/2016	7:35:00 PM	53.1	8.3
26	10/31/2016	7:40:00 PM	54.3	8.2
27	10/31/2016	7:45:00 PM	53.0	8.2
28	10/31/2016	7:50:00 PM	54.7	8.1
29	10/31/2016	7:55:00 PM	55.8	7.8
30	10/31/2016	8:00:00 PM	56.2	7.8
31	10/31/2016	8:05:00 PM	58.0	7.6
32	10/31/2016	8:10:00 PM	59.0	7.5
33	10/31/2016	8:15:00 PM	59.0	7.2
34	10/31/2016	8:20:00 PM	59.7	7.1
35	10/31/2016	8:25:00 PM	59.6	7.1
36	10/31/2016	8:30:00 PM	60.1	6.9
37	10/31/2016	8:35:00 PM	61.7	6.7
38	10/31/2016	8:40:00 PM	62.7	6.7
39	10/31/2016	8:45:00 PM	62.3	6.5
40	10/31/2016	8:50:00 PM	62.7	6.3
41	10/31/2016	8:55:00 PM	62.5	6.2
42	10/31/2016	9:00:00 PM	62.3	6.1
43	10/31/2016	9:05:00 PM	62.3	5.8
44	10/31/2016	9:10:00 PM	63.2	5.8
45	10/31/2016	9:15:00 PM	63.4	5.8
46	10/31/2016	9:20:00 PM	64.0	5.7
47	10/31/2016	9:25:00 PM	63.7	5.8
48	10/31/2016	9:30:00 PM	63.6	5.7
49	10/31/2016	9:35:00 PM	64.2	5.6
50	10/31/2016	9:40:00 PM	64.5	5.6
51	10/31/2016	9:45:00 PM	64.9	5.6
52	10/31/2016	9:50:00 PM	64.9	5.5
53	10/31/2016	9:55:00 PM	64.9	5.4
54	10/31/2016	10:00:00 PM	64.7	5.3
55	10/31/2016	10:05:00 PM	65.8	5.2
56	10/31/2016	10:10:00 PM	66.2	5.2
57	10/31/2016	10:15:00 PM	66.8	5.1
58	10/31/2016	10:20:00 PM	66.7	5.1
59	10/31/2016	10:25:00 PM	66.3	4.9
60	10/31/2016	10:30:00 PM	66.5	4.8
61	10/31/2016	10:35:00 PM	66.2	5.0
62	10/31/2016	10:40:00 PM	66.7	5.1
63	10/31/2016	10:45:00 PM	67.0	4.9
64	10/31/2016	10:50:00 PM	67.3	4.9
65	10/31/2016	10:55:00 PM	67.6	4.8
66	10/31/2016	11:00:00 PM	68.1	4.7
67	10/31/2016	11:05:00 PM	68.1	4.8
68	10/31/2016	11:10:00 PM	68.3	4.7
69	10/31/2016	11:15:00 PM	68.8	4.6
70	10/31/2016	11:20:00 PM	68.7	4.4
71	10/31/2016	11:25:00 PM	69.0	4.3
72	10/31/2016	11:30:00 PM	69.2	4.3
73	10/31/2016	11:35:00 PM	69.5	4.4
74	10/31/2016	11:40:00 PM	69.3	4.4
75	10/31/2016	11:45:00 PM	69.4	4.5
76	10/31/2016	11:50:00 PM	69.3	4.6
77	10/31/2016	11:55:00 PM	69.4	4.7

Index	Date	Time	%RH	°C
78	11/1/2016	12:00:00 AM	69.7	4.6
79	11/1/2016	12:05:00 AM	69.6	4.5
80	11/1/2016	12:10:00 AM	69.8	4.4
81	11/1/2016	12:15:00 AM	70.1	4.4
82	11/1/2016	12:20:00 AM	70.3	4.4
83	11/1/2016	12:25:00 AM	70.5	4.4
84	11/1/2016	12:30:00 AM	70.9	4.4
85	11/1/2016	12:35:00 AM	71.2	4.3
86	11/1/2016	12:40:00 AM	71.8	4.2
87	11/1/2016	12:45:00 AM	71.2	4.1
88	11/1/2016	12:50:00 AM	71.6	3.9
89	11/1/2016	12:55:00 AM	71.4	3.9
90	11/1/2016	1:00:00 AM	71.5	3.9
91	11/1/2016	1:05:00 AM	72.4	3.9
92	11/1/2016	1:10:00 AM	72.9	3.8
93	11/1/2016	1:15:00 AM	72.8	3.7
94	11/1/2016	1:20:00 AM	72.8	3.7
95	11/1/2016	1:25:00 AM	73.1	3.7
96	11/1/2016	1:30:00 AM	73.2	3.7
97	11/1/2016	1:35:00 AM	73.4	3.7
98	11/1/2016	1:40:00 AM	73.6	3.7
99	11/1/2016	1:45:00 AM	73.5	3.6
100	11/1/2016	1:50:00 AM	73.7	3.5
101	11/1/2016	1:55:00 AM	73.8	3.5
102	11/1/2016	2:00:00 AM	73.7	3.4
103	11/1/2016	2:05:00 AM	73.6	3.3
104	11/1/2016	2:10:00 AM	73.9	3.2
105	11/1/2016	2:15:00 AM	73.7	3.2
106	11/1/2016	2:20:00 AM	73.9	3.2
107	11/1/2016	2:25:00 AM	74.3	3.1
108	11/1/2016	2:30:00 AM	74.3	3.0
109	11/1/2016	2:35:00 AM	75.6	2.9
110	11/1/2016	2:40:00 AM	76.1	2.9
111	11/1/2016	2:45:00 AM	76.1	2.9
112	11/1/2016	2:50:00 AM	76.6	2.9
113	11/1/2016	2:55:00 AM	75.2	3.0
114	11/1/2016	3:00:00 AM	76.3	3.0
115	11/1/2016	3:05:00 AM	75.4	3.2
116	11/1/2016	3:10:00 AM	76.3	3.3
117	11/1/2016	3:15:00 AM	76.5	3.4
118	11/1/2016	3:20:00 AM	76.4	3.5
119	11/1/2016	3:25:00 AM	75.8	3.6
120	11/1/2016	3:30:00 AM	76.0	3.6
121	11/1/2016	3:35:00 AM	76.3	3.6
122	11/1/2016	3:40:00 AM	76.3	3.7
123	11/1/2016	3:45:00 AM	76.9	3.7
124	11/1/2016	3:50:00 AM	76.6	3.7
125	11/1/2016	3:55:00 AM	76.9	3.7
126	11/1/2016	4:00:00 AM	76.6	3.6
127	11/1/2016	4:05:00 AM	76.6	3.7
128	11/1/2016	4:10:00 AM	76.4	3.8
129	11/1/2016	4:15:00 AM	76.3	3.8
130	11/1/2016	4:20:00 AM	76.3	3.8
131	11/1/2016	4:25:00 AM	76.8	3.9
132	11/1/2016	4:30:00 AM	76.5	3.9
133	11/1/2016	4:35:00 AM	77.8	3.9
134	11/1/2016	4:40:00 AM	77.4	4.0
135	11/1/2016	4:45:00 AM	77.2	4.1
136	11/1/2016	4:50:00 AM	76.8	4.1
137	11/1/2016	4:55:00 AM	77.4	4.1
138	11/1/2016	5:00:00 AM	77.8	4.2
139	11/1/2016	5:05:00 AM	77.7	4.2
140	11/1/2016	5:10:00 AM	77.2	4.2
141	11/1/2016	5:15:00 AM	77.9	4.2
142	11/1/2016	5:20:00 AM	77.3	4.3
143	11/1/2016	5:25:00 AM	77.8	4.3
144	11/1/2016	5:30:00 AM	77.8	4.2
145	11/1/2016	5:35:00 AM	78.0	4.2
146	11/1/2016	5:40:00 AM	77.9	4.2
147	11/1/2016	5:45:00 AM	77.7	4.2
148	11/1/2016	5:50:00 AM	78.0	4.2
149	11/1/2016	5:55:00 AM	78.2	4.3
150	11/1/2016	6:00:00 AM	77.8	4.3
151	11/1/2016	6:05:00 AM	77.6	4.3
152	11/1/2016	6:10:00 AM	77.8	4.3
153	11/1/2016	6:15:00 AM	77.8	4.3
154	11/1/2016	6:20:00 AM	77.7	4.3

Index	Date	Time	%RH	°C
155	11/1/2016	6:25:00 AM	77.7	4.3
156	11/1/2016	6:30:00 AM	77.4	4.3
157	11/1/2016	6:35:00 AM	77.2	4.4
158	11/1/2016	6:40:00 AM	77.3	4.4
159	11/1/2016	6:45:00 AM	77.8	4.3
160	11/1/2016	6:50:00 AM	77.9	4.4
161	11/1/2016	6:55:00 AM	78.0	4.4
162	11/1/2016	7:00:00 AM	78.1	4.3
163	11/1/2016	7:05:00 AM	77.5	4.4
164	11/1/2016	7:10:00 AM	77.8	4.3
165	11/1/2016	7:15:00 AM	77.7	4.4
166	11/1/2016	7:20:00 AM	77.7	4.4
167	11/1/2016	7:25:00 AM	77.8	4.3
168	11/1/2016	7:30:00 AM	77.8	4.4
169	11/1/2016	7:35:00 AM	77.9	4.4
170	11/1/2016	7:40:00 AM	77.8	4.4
171	11/1/2016	7:45:00 AM	77.7	4.4
172	11/1/2016	7:50:00 AM	77.7	4.4
173	11/1/2016	7:55:00 AM	77.7	4.4
174	11/1/2016	8:00:00 AM	78.0	4.5
175	11/1/2016	8:05:00 AM	77.8	4.6
176	11/1/2016	8:10:00 AM	77.8	4.6
177	11/1/2016	8:15:00 AM	77.3	4.7
178	11/1/2016	8:20:00 AM	77.6	4.8
179	11/1/2016	8:25:00 AM	77.2	4.9
180	11/1/2016	8:30:00 AM	77.2	5.1
181	11/1/2016	8:35:00 AM	77.6	5.3
182	11/1/2016	8:40:00 AM	77.5	5.4
183	11/1/2016	8:45:00 AM	77.7	5.7
184	11/1/2016	8:50:00 AM	77.2	5.9
185	11/1/2016	8:55:00 AM	77.2	6.1
186	11/1/2016	9:00:00 AM	76.8	6.2
187	11/1/2016	9:05:00 AM	76.9	6.3
188	11/1/2016	9:10:00 AM	76.5	6.5
189	11/1/2016	9:15:00 AM	76.0	6.7
190	11/1/2016	9:20:00 AM	75.7	6.9
191	11/1/2016	9:25:00 AM	76.1	7.2
192	11/1/2016	9:30:00 AM	75.7	7.4
193	11/1/2016	9:35:00 AM	75.3	7.7
194	11/1/2016	9:40:00 AM	74.5	8.0
195	11/1/2016	9:45:00 AM	74.3	8.3
196	11/1/2016	9:50:00 AM	72.0	8.5
197	11/1/2016	9:55:00 AM	71.0	8.7
198	11/1/2016	10:00:00 AM	70.3	9.0
199	11/1/2016	10:05:00 AM	69.7	9.2
200	11/1/2016	10:10:00 AM	69.4	9.3
201	11/1/2016	10:15:00 AM	68.1	9.5
202	11/1/2016	10:20:00 AM	67.1	9.6
203	11/1/2016	10:25:00 AM	67.3	9.8
204	11/1/2016	10:30:00 AM	66.4	10.0
205	11/1/2016	10:35:00 AM	65.3	10.2
206	11/1/2016	10:40:00 AM	64.7	10.5
207	11/1/2016	10:45:00 AM	62.9	10.7
208	11/1/2016	10:50:00 AM	62.3	10.8
209	11/1/2016	10:55:00 AM	61.3	11.0
210	11/1/2016	11:00:00 AM	61.5	11.2
211	11/1/2016	11:05:00 AM	60.1	11.5
212	11/1/2016	11:10:00 AM	58.6	11.7
213	11/1/2016	11:15:00 AM	58.5	11.9
214	11/1/2016	11:20:00 AM	57.1	12.0
215	11/1/2016	11:25:00 AM	57.5	12.2
216	11/1/2016	11:30:00 AM	55.1	12.4
217	11/1/2016	11:35:00 AM	54.3	12.6
218	11/1/2016	11:40:00 AM	54.2	12.8
219	11/1/2016	11:45:00 AM	53.5	12.9
220	11/1/2016	11:50:00 AM	54.9	13.2
221	11/1/2016	11:55:00 AM	52.8	13.3
222	11/1/2016	12:00:00 PM	53.7	13.6
223	11/1/2016	12:05:00 PM	52.5	13.7
224	11/1/2016	12:10:00 PM	52.5	13.8
225	11/1/2016	12:15:00 PM	51.5	13.9
226	11/1/2016	12:20:00 PM	51.6	14.3
227	11/1/2016	12:25:00 PM	50.2	14.4
228	11/1/2016	12:30:00 PM	51.1	14.6
229	11/1/2016	12:35:00 PM	50.0	14.8
230	11/1/2016	12:40:00 PM	47.6	14.8
231	11/1/2016	12:45:00 PM	47.7	15.0

Index	Date	Time	%RH	°C
232	11/1/2016	12:50:00 PM	47.7	15.0
233	11/1/2016	12:55:00 PM	46.1	14.7
234	11/1/2016	1:00:00 PM	48.0	14.9
235	11/1/2016	1:05:00 PM	47.4	14.8
236	11/1/2016	1:10:00 PM	47.1	14.9
237	11/1/2016	1:15:00 PM	45.8	14.9
238	11/1/2016	1:20:00 PM	46.2	14.9
239	11/1/2016	1:25:00 PM	45.0	14.7
240	11/1/2016	1:30:00 PM	45.1	14.8
241	11/1/2016	1:35:00 PM	45.2	14.7
242	11/1/2016	1:40:00 PM	45.1	14.7
243	11/1/2016	1:45:00 PM	43.1	14.6
244	11/1/2016	1:50:00 PM	42.9	14.5
245	11/1/2016	1:55:00 PM	44.8	14.5
246	11/1/2016	2:00:00 PM	42.9	14.4
247	11/1/2016	2:05:00 PM	43.7	14.4
248	11/1/2016	2:10:00 PM	43.2	14.4
249	11/1/2016	2:15:00 PM	42.6	14.3
250	11/1/2016	2:20:00 PM	44.0	14.3
251	11/1/2016	2:25:00 PM	43.8	14.3
252	11/1/2016	2:30:00 PM	42.8	14.3
253	11/1/2016	2:35:00 PM	41.9	14.2
254	11/1/2016	2:40:00 PM	42.8	14.3
255	11/1/2016	2:45:00 PM	45.2	14.3
256	11/1/2016	2:50:00 PM	45.8	14.3
257	11/1/2016	2:55:00 PM	46.9	14.3
258	11/1/2016	3:00:00 PM	44.1	14.3
259	11/1/2016	3:05:00 PM	42.8	14.2
260	11/1/2016	3:10:00 PM	46.2	14.3
261	11/1/2016	3:15:00 PM	46.7	14.5
262	11/1/2016	3:20:00 PM	46.7	14.6
263	11/1/2016	3:25:00 PM	47.7	14.5
264	11/1/2016	3:30:00 PM	48.2	14.5
265	11/1/2016	3:35:00 PM	48.4	14.5
266	11/1/2016	3:40:00 PM	48.8	14.4
267	11/1/2016	3:45:00 PM	48.6	14.5
268	11/1/2016	3:50:00 PM	48.6	14.4
269	11/1/2016	3:55:00 PM	49.6	14.3
270	11/1/2016	4:00:00 PM	48.6	14.1
271	11/1/2016	4:05:00 PM	49.3	13.9
272	11/1/2016	4:10:00 PM	49.0	13.8
273	11/1/2016	4:15:00 PM	47.0	13.6
274	11/1/2016	4:20:00 PM	47.9	13.5
275	11/1/2016	4:25:00 PM	47.7	13.4
276	11/1/2016	4:30:00 PM	48.7	13.3
277	11/1/2016	4:35:00 PM	49.4	13.2
278	11/1/2016	4:40:00 PM	50.2	13.1
279	11/1/2016	4:45:00 PM	50.9	13.0
280	11/1/2016	4:50:00 PM	51.7	12.9
281	11/1/2016	4:55:00 PM	52.5	12.7
282	11/1/2016	5:00:00 PM	53.2	12.5
283	11/1/2016	5:05:00 PM	54.3	12.3
284	11/1/2016	5:10:00 PM	54.9	12.2
285	11/1/2016	5:15:00 PM	55.2	12.0
286	11/1/2016	5:20:00 PM	55.6	11.8
287	11/1/2016	5:25:00 PM	56.4	11.6
288	11/1/2016	5:30:00 PM	57.3	11.3
289	11/1/2016	5:35:00 PM	58.5	11.1
290	11/1/2016	5:40:00 PM	59.5	10.9
291	11/1/2016	5:45:00 PM	60.4	10.7
292	11/1/2016	5:50:00 PM	59.9	10.6
293	11/1/2016	5:55:00 PM	60.6	10.6
294	11/1/2016	6:00:00 PM	61.9	10.3
295	11/1/2016	6:05:00 PM	61.2	10.2
296	11/1/2016	6:10:00 PM	60.4	10.2
297	11/1/2016	6:15:00 PM	59.7	10.1
298	11/1/2016	6:20:00 PM	61.0	10.0
299	11/1/2016	6:25:00 PM	61.5	9.9
300	11/1/2016	6:30:00 PM	62.1	9.8
301	11/1/2016	6:35:00 PM	62.5	9.7
302	11/1/2016	6:40:00 PM	63.3	9.4
303	11/1/2016	6:45:00 PM	62.8	9.4
304	11/1/2016	6:50:00 PM	63.0	9.3
305	11/1/2016	6:55:00 PM	62.9	9.3
306	11/1/2016	7:00:00 PM	63.5	9.2
307	11/1/2016	7:05:00 PM	63.9	8.9
308	11/1/2016	7:10:00 PM	64.2	8.8

Index	Date	Time	%RH	°C
309	11/1/2016	7:15:00 PM	64.6	8.7
310	11/1/2016	7:20:00 PM	65.4	8.6
311	11/1/2016	7:25:00 PM	65.7	8.4
312	11/1/2016	7:30:00 PM	65.6	8.4
313	11/1/2016	7:35:00 PM	65.8	8.4
314	11/1/2016	7:40:00 PM	65.8	8.3
315	11/1/2016	7:45:00 PM	66.4	8.3
316	11/1/2016	7:50:00 PM	66.7	8.2
317	11/1/2016	7:55:00 PM	67.5	8.1
318	11/1/2016	8:00:00 PM	68.0	7.9
319	11/1/2016	8:05:00 PM	68.3	7.8
320	11/1/2016	8:10:00 PM	68.7	7.8
321	11/1/2016	8:15:00 PM	68.5	7.6
322	11/1/2016	8:20:00 PM	68.8	7.4
323	11/1/2016	8:25:00 PM	68.9	7.3
324	11/1/2016	8:30:00 PM	69.7	7.1
325	11/1/2016	8:35:00 PM	69.0	7.0
326	11/1/2016	8:40:00 PM	68.9	7.1
327	11/1/2016	8:45:00 PM	69.1	7.2
328	11/1/2016	8:50:00 PM	69.1	7.2
329	11/1/2016	8:55:00 PM	68.6	7.2
330	11/1/2016	9:00:00 PM	68.7	7.1
331	11/1/2016	9:05:00 PM	68.9	7.0
332	11/1/2016	9:10:00 PM	69.3	6.9
333	11/1/2016	9:15:00 PM	69.6	6.9
334	11/1/2016	9:20:00 PM	71.8	6.7
335	11/1/2016	9:25:00 PM	71.7	6.7
336	11/1/2016	9:30:00 PM	71.9	6.7
337	11/1/2016	9:35:00 PM	72.0	6.5
338	11/1/2016	9:40:00 PM	71.8	6.5
339	11/1/2016	9:45:00 PM	72.8	6.3
340	11/1/2016	9:50:00 PM	73.1	6.2
341	11/1/2016	9:55:00 PM	73.2	6.1
342	11/1/2016	10:00:00 PM	72.7	6.0
343	11/1/2016	10:05:00 PM	72.7	5.9
344	11/1/2016	10:10:00 PM	73.1	5.8
345	11/1/2016	10:15:00 PM	73.0	5.8
346	11/1/2016	10:20:00 PM	73.5	5.8
347	11/1/2016	10:25:00 PM	73.3	5.8
348	11/1/2016	10:30:00 PM	72.8	5.9
349	11/1/2016	10:35:00 PM	72.8	5.9
350	11/1/2016	10:40:00 PM	72.7	6.0
351	11/1/2016	10:45:00 PM	72.7	5.7
352	11/1/2016	10:50:00 PM	73.2	5.5
353	11/1/2016	10:55:00 PM	73.7	5.3
354	11/1/2016	11:00:00 PM	74.1	5.2
355	11/1/2016	11:05:00 PM	73.9	5.3
356	11/1/2016	11:10:00 PM	74.2	5.3
357	11/1/2016	11:15:00 PM	75.2	5.2
358	11/1/2016	11:20:00 PM	75.6	5.2
359	11/1/2016	11:25:00 PM	75.4	5.3
360	11/1/2016	11:30:00 PM	75.4	5.3
361	11/1/2016	11:35:00 PM	75.3	5.1
362	11/1/2016	11:40:00 PM	75.3	5.1
363	11/1/2016	11:45:00 PM	74.9	4.9
364	11/1/2016	11:50:00 PM	74.6	4.8
365	11/1/2016	11:55:00 PM	74.7	4.7
366	11/2/2016	12:00:00 AM	74.7	4.6
367	11/2/2016	12:05:00 AM	74.6	4.5
368	11/2/2016	12:10:00 AM	75.1	4.3
369	11/2/2016	12:15:00 AM	75.2	4.3
370	11/2/2016	12:20:00 AM	74.7	4.2
371	11/2/2016	12:25:00 AM	74.4	4.1
372	11/2/2016	12:30:00 AM	74.6	4.1
373	11/2/2016	12:35:00 AM	75.0	4.0
374	11/2/2016	12:40:00 AM	75.2	4.0
375	11/2/2016	12:45:00 AM	75.0	3.9
376	11/2/2016	12:50:00 AM	75.4	3.9
377	11/2/2016	12:55:00 AM	75.3	4.0
378	11/2/2016	1:00:00 AM	75.4	3.9
379	11/2/2016	1:05:00 AM	75.9	3.9
380	11/2/2016	1:10:00 AM	76.0	3.8
381	11/2/2016	1:15:00 AM	76.9	3.7
382	11/2/2016	1:20:00 AM	76.2	3.7
383	11/2/2016	1:25:00 AM	76.1	3.7
384	11/2/2016	1:30:00 AM	76.0	3.6
385	11/2/2016	1:35:00 AM	76.0	3.5

Index	Date	Time	%RH	°C
386	11/2/2016	1:40:00 AM	76.0	3.4
387	11/2/2016	1:45:00 AM	76.5	3.2
388	11/2/2016	1:50:00 AM	76.6	3.2
389	11/2/2016	1:55:00 AM	76.5	3.1
390	11/2/2016	2:00:00 AM	77.0	2.7
391	11/2/2016	2:05:00 AM	77.3	2.6
392	11/2/2016	2:10:00 AM	77.8	2.4
393	11/2/2016	2:15:00 AM	77.5	2.4
394	11/2/2016	2:20:00 AM	78.5	2.3
395	11/2/2016	2:25:00 AM	78.3	2.3
396	11/2/2016	2:30:00 AM	78.7	2.3
397	11/2/2016	2:35:00 AM	78.6	2.3
398	11/2/2016	2:40:00 AM	78.2	2.4
399	11/2/2016	2:45:00 AM	78.6	2.4
400	11/2/2016	2:50:00 AM	78.8	2.4
401	11/2/2016	2:55:00 AM	79.1	2.3
402	11/2/2016	3:00:00 AM	79.3	2.2
403	11/2/2016	3:05:00 AM	79.3	2.3
404	11/2/2016	3:10:00 AM	78.7	2.4
405	11/2/2016	3:15:00 AM	78.4	2.4
406	11/2/2016	3:20:00 AM	78.3	2.4
407	11/2/2016	3:25:00 AM	78.4	2.4
408	11/2/2016	3:30:00 AM	78.0	2.4
409	11/2/2016	3:35:00 AM	78.5	2.4
410	11/2/2016	3:40:00 AM	78.8	2.2
411	11/2/2016	3:45:00 AM	78.6	2.3
412	11/2/2016	3:50:00 AM	78.5	2.3
413	11/2/2016	3:55:00 AM	79.2	2.2
414	11/2/2016	4:00:00 AM	80.0	2.1
415	11/2/2016	4:05:00 AM	80.3	2.1
416	11/2/2016	4:10:00 AM	80.1	2.1
417	11/2/2016	4:15:00 AM	80.6	1.9
418	11/2/2016	4:20:00 AM	80.0	2.1
419	11/2/2016	4:25:00 AM	79.9	2.2
420	11/2/2016	4:30:00 AM	79.3	2.2
421	11/2/2016	4:35:00 AM	79.5	2.1
422	11/2/2016	4:40:00 AM	79.0	2.2
423	11/2/2016	4:45:00 AM	79.8	1.9
424	11/2/2016	4:50:00 AM	79.6	1.9
425	11/2/2016	4:55:00 AM	79.1	2.0
426	11/2/2016	5:00:00 AM	79.2	1.9
427	11/2/2016	5:05:00 AM	79.2	1.9
428	11/2/2016	5:10:00 AM	79.3	1.9
429	11/2/2016	5:15:00 AM	78.9	1.9
430	11/2/2016	5:20:00 AM	78.9	1.9
431	11/2/2016	5:25:00 AM	79.4	1.8
432	11/2/2016	5:30:00 AM	79.8	1.8
433	11/2/2016	5:35:00 AM	79.5	1.8
434	11/2/2016	5:40:00 AM	79.9	1.8
435	11/2/2016	5:45:00 AM	80.8	1.7
436	11/2/2016	5:50:00 AM	80.9	1.7
437	11/2/2016	5:55:00 AM	80.2	1.7
438	11/2/2016	6:00:00 AM	79.7	1.7
439	11/2/2016	6:05:00 AM	80.0	1.6
440	11/2/2016	6:10:00 AM	80.3	1.6
441	11/2/2016	6:15:00 AM	81.4	1.4
442	11/2/2016	6:20:00 AM	81.1	1.3
443	11/2/2016	6:25:00 AM	80.9	1.3
444	11/2/2016	6:30:00 AM	80.8	1.3
445	11/2/2016	6:35:00 AM	80.4	1.1
446	11/2/2016	6:40:00 AM	80.3	1.1
447	11/2/2016	6:45:00 AM	80.8	1.1
448	11/2/2016	6:50:00 AM	81.0	1.2
449	11/2/2016	6:55:00 AM	81.3	1.2
450	11/2/2016	7:00:00 AM	82.3	1.1
451	11/2/2016	7:05:00 AM	82.2	1.2
452	11/2/2016	7:10:00 AM	82.2	1.2
453	11/2/2016	7:15:00 AM	83.1	1.1
454	11/2/2016	7:20:00 AM	83.6	1.1
455	11/2/2016	7:25:00 AM	82.9	1.2
456	11/2/2016	7:30:00 AM	82.3	1.3
457	11/2/2016	7:35:00 AM	82.5	1.3
458	11/2/2016	7:40:00 AM	83.0	1.2
459	11/2/2016	7:45:00 AM	83.3	1.1
460	11/2/2016	7:50:00 AM	83.3	1.2
461	11/2/2016	7:55:00 AM	83.3	1.3
462	11/2/2016	8:00:00 AM	83.4	1.3

Index	Date	Time	%RH	°C
463	11/2/2016	8:05:00 AM	83.1	1.4
464	11/2/2016	8:10:00 AM	82.6	1.6
465	11/2/2016	8:15:00 AM	82.3	1.6
466	11/2/2016	8:20:00 AM	82.1	1.8
467	11/2/2016	8:25:00 AM	81.9	1.9
468	11/2/2016	8:30:00 AM	82.1	2.0
469	11/2/2016	8:35:00 AM	82.5	2.1
470	11/2/2016	8:40:00 AM	82.2	2.3
471	11/2/2016	8:45:00 AM	82.2	2.4
472	11/2/2016	8:50:00 AM	81.9	2.6
473	11/2/2016	8:55:00 AM	82.0	2.7
474	11/2/2016	9:00:00 AM	82.2	2.8
475	11/2/2016	9:05:00 AM	81.7	3.0
476	11/2/2016	9:10:00 AM	81.2	3.1
477	11/2/2016	9:15:00 AM	81.3	3.3
478	11/2/2016	9:20:00 AM	81.5	3.4
479	11/2/2016	9:25:00 AM	81.3	3.6
480	11/2/2016	9:30:00 AM	81.2	3.7
481	11/2/2016	9:35:00 AM	81.2	3.9
482	11/2/2016	9:40:00 AM	81.0	4.1
483	11/2/2016	9:45:00 AM	80.9	4.3
484	11/2/2016	9:50:00 AM	80.7	4.5
485	11/2/2016	9:55:00 AM	80.5	4.7
486	11/2/2016	10:00:00 AM	80.4	4.9
487	11/2/2016	10:05:00 AM	80.4	5.1
488	11/2/2016	10:10:00 AM	80.2	5.4
489	11/2/2016	10:15:00 AM	79.3	5.5
490	11/2/2016	10:20:00 AM	79.5	5.7
491	11/2/2016	10:25:00 AM	78.9	6.0
492	11/2/2016	10:30:00 AM	78.6	6.2
493	11/2/2016	10:35:00 AM	78.3	6.4
494	11/2/2016	10:40:00 AM	77.9	6.8
495	11/2/2016	10:45:00 AM	77.0	6.9
496	11/2/2016	10:50:00 AM	76.8	7.2
497	11/2/2016	10:55:00 AM	76.6	7.5
498	11/2/2016	11:00:00 AM	75.1	7.7
499	11/2/2016	11:05:00 AM	75.1	8.0
500	11/2/2016	11:10:00 AM	74.7	8.3
501	11/2/2016	11:15:00 AM	74.0	8.6
502	11/2/2016	11:20:00 AM	73.0	8.8
503	11/2/2016	11:25:00 AM	72.5	9.2
504	11/2/2016	11:30:00 AM	71.3	9.4
505	11/2/2016	11:35:00 AM	71.6	9.8
506	11/2/2016	11:40:00 AM	69.9	10.2
507	11/2/2016	11:45:00 AM	68.2	10.3
508	11/2/2016	11:50:00 AM	68.0	10.6
509	11/2/2016	11:55:00 AM	67.5	11.1
510	11/2/2016	12:00:00 PM	66.6	11.3
511	11/2/2016	12:05:00 PM	65.2	11.4
512	11/2/2016	12:10:00 PM	65.5	11.8
513	11/2/2016	12:15:00 PM	64.4	12.1
514	11/2/2016	12:20:00 PM	63.5	12.2
515	11/2/2016	12:25:00 PM	63.7	12.4
516	11/2/2016	12:30:00 PM	63.2	12.8
517	11/2/2016	12:35:00 PM	61.8	13.2
518	11/2/2016	12:40:00 PM	60.7	13.4
519	11/2/2016	12:45:00 PM	59.6	13.6
520	11/2/2016	12:50:00 PM	59.8	13.7
521	11/2/2016	12:55:00 PM	59.1	13.9
522	11/2/2016	1:00:00 PM	59.4	14.2
523	11/2/2016	1:05:00 PM	58.8	14.3
524	11/2/2016	1:10:00 PM	56.9	14.4
525	11/2/2016	1:15:00 PM	56.4	14.7
526	11/2/2016	1:20:00 PM	56.6	14.8
527	11/2/2016	1:25:00 PM	56.0	14.8
528	11/2/2016	1:30:00 PM	56.1	14.9
529	11/2/2016	1:35:00 PM	55.8	15.1
530	11/2/2016	1:40:00 PM	56.2	15.1
531	11/2/2016	1:45:00 PM	55.1	15.2
532	11/2/2016	1:50:00 PM	53.7	15.3
533	11/2/2016	1:55:00 PM	53.6	15.4
534	11/2/2016	2:00:00 PM	53.8	15.5
535	11/2/2016	2:05:00 PM	53.9	15.5
536	11/2/2016	2:10:00 PM	53.8	15.5
537	11/2/2016	2:15:00 PM	53.5	15.6
538	11/2/2016	2:20:00 PM	54.0	15.6
539	11/2/2016	2:25:00 PM	53.7	15.6

Index	Date	Time	%RH	°C
540	11/2/2016	2:30:00 PM	54.5	15.6
541	11/2/2016	2:35:00 PM	53.7	15.7
542	11/2/2016	2:40:00 PM	53.6	15.7
543	11/2/2016	2:45:00 PM	53.0	15.9
544	11/2/2016	2:50:00 PM	53.4	15.9
545	11/2/2016	2:55:00 PM	53.1	16.1
546	11/2/2016	3:00:00 PM	52.9	16.2
547	11/2/2016	3:05:00 PM	52.4	16.2
548	11/2/2016	3:10:00 PM	52.1	16.3
549	11/2/2016	3:15:00 PM	52.9	16.3
550	11/2/2016	3:20:00 PM	51.9	16.4
551	11/2/2016	3:25:00 PM	50.3	16.6
552	11/2/2016	3:30:00 PM	49.9	16.6
553	11/2/2016	3:35:00 PM	50.5	16.7
554	11/2/2016	3:40:00 PM	50.4	16.7
555	11/2/2016	3:45:00 PM	50.1	16.6
556	11/2/2016	3:50:00 PM	50.4	16.6
557	11/2/2016	3:55:00 PM	50.0	16.6
558	11/2/2016	4:00:00 PM	50.9	16.5
559	11/2/2016	4:05:00 PM	51.2	16.4
560	11/2/2016	4:10:00 PM	50.8	16.4
561	11/2/2016	4:15:00 PM	51.9	16.4
562	11/2/2016	4:20:00 PM	51.2	16.4
563	11/2/2016	4:25:00 PM	50.3	16.4
564	11/2/2016	4:30:00 PM	49.2	16.4
565	11/2/2016	4:35:00 PM	50.2	16.3
566	11/2/2016	4:40:00 PM	49.9	16.2
567	11/2/2016	4:45:00 PM	50.9	16.1
568	11/2/2016	4:50:00 PM	50.9	15.9
569	11/2/2016	4:55:00 PM	51.6	15.8
570	11/2/2016	5:00:00 PM	51.7	15.6
571	11/2/2016	5:05:00 PM	52.3	15.5
572	11/2/2016	5:10:00 PM	53.1	15.3
573	11/2/2016	5:15:00 PM	53.6	15.2
574	11/2/2016	5:20:00 PM	53.7	15.1
575	11/2/2016	5:25:00 PM	54.6	15.0
576	11/2/2016	5:30:00 PM	55.0	14.9
577	11/2/2016	5:35:00 PM	55.2	14.8
578	11/2/2016	5:40:00 PM	55.8	14.7
579	11/2/2016	5:45:00 PM	56.3	14.8
580	11/2/2016	5:50:00 PM	56.5	14.9
581	11/2/2016	5:55:00 PM	56.7	14.9
582	11/2/2016	6:00:00 PM	57.1	14.9
583	11/2/2016	6:05:00 PM	56.8	14.9
584	11/2/2016	6:10:00 PM	56.8	15.0

## Summary

LogTag ID	<b>0010017494</b>	
User ID	<b>cmro II STATIE TROACA 09 06</b>	
LogTag battery	<b>OK</b>	
Non alert range	<b>10.0 to 100.0 %RH</b>	<b>-30.0 to 50.0 °C</b>
Time zone	<b>UTC +02:00, standard time</b>	
Number of readings	<b>584</b>	
Reading interval	<b>5 Minutes</b>	
Number of starts	<b>85</b>	
First reading	<b>10/31/2016 5:35:00 PM</b>	
Last reading	<b>11/2/2016 6:10:00 PM</b>	
Elapsed Time	<b>2 Days, 35 Minutes</b>	
Reading range	<b>41.9 to 83.6 %RH</b>	<b>1.1 to 16.7 °C</b>
Average reading	<b>67.0 %RH</b>	<b>7.6 °C</b>
Standard Deviation (S)	<b>11.7 %RH</b>	<b>4.7 °C</b>
Degree Minutes below lower alert	<b>0.00 %RH-Minutes</b>	<b>0.00 °C-Minutes</b>
Degree Minutes above upper alert	<b>0.00 %RH-Minutes</b>	<b>0.00 °C-Minutes</b>
Mean Kinetic Temperature	<b>9.00 °C</b>	
Time below lower alert	<b>None</b>	<b>None</b>
Time above upper alert	<b>None</b>	<b>None</b>
Time not in alert	<b>2 Days, 35 Minutes</b>	<b>2 Days, 35 Minutes</b>